

**Disclaimer : All Photographs used in this presentation are actual with no cosmetic editing and formatting.  
The information contained in this presentation is true and accurate to the best of our knowledge.**

# We Provide Complete Bulk Material Handling Solutions

*Formerly known as  
ROLLWELL Conveyor Components Pvt. Ltd.*



**ROLLWELL**  
**CONVEYOR PRIVATE LIMITED**

*Conveying Performance*



CE CE mark Approved

# About us...

- **Industry Expertise:** ISO 9001:2008 certified manufacturer with over 35 years of experience in Bulk Material Handling solutions.
- **Comprehensive Product Range:** Specializing in Rollers, Idlers, Pulleys, Belt Conveyors, Pipe Conveyors, Shuttle Conveyors, Powered Roller Conveyors & High Angle Conveyors.
- **Robust Production Capacity:**
  - ❖ 2,000 Roller/Idler sets and 30 Pulleys manufactured daily.
  - ❖ ~22 conveyors produced per month.
  - ❖ 250–400 metric tons of conveyor fabrication completed monthly.
- **Global Reach:** Supplying to markets across the Middle East, Africa, Europe, North & South America, and Australia.
- **Commitment to Growth:** Continuously expanding capabilities and embracing new challenges to drive innovation and excellence



# Our Perpetual Growth

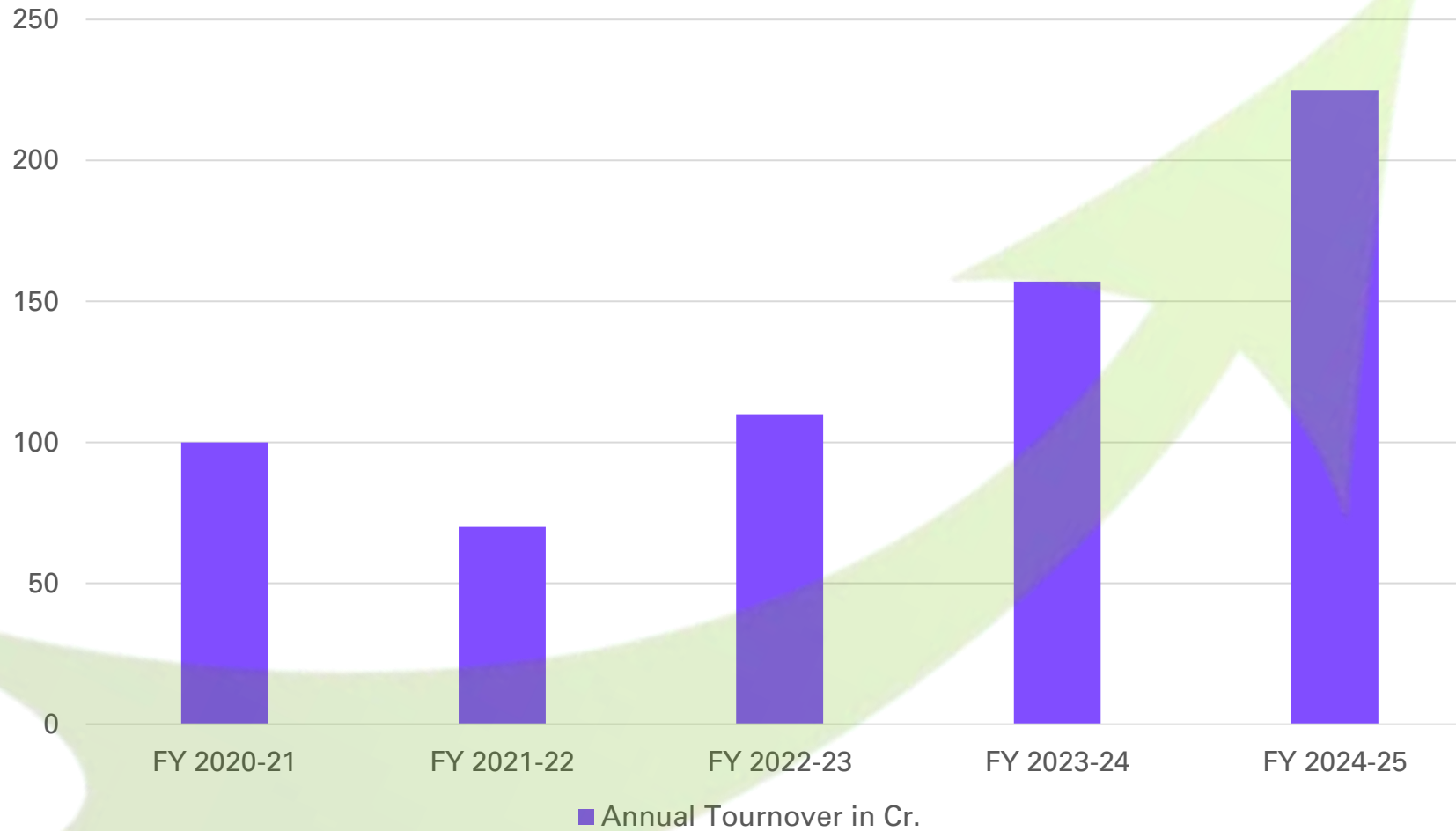

# Exporting Across the Globe

- USA
- Canada
- Brazil
- Senegal
- Africa
- Nepal
- Mozambique



- Middle East
- Oman
- Bangladesh
- Sri Lanka
- Australia
- Egypt









# Accreditation & Certifications

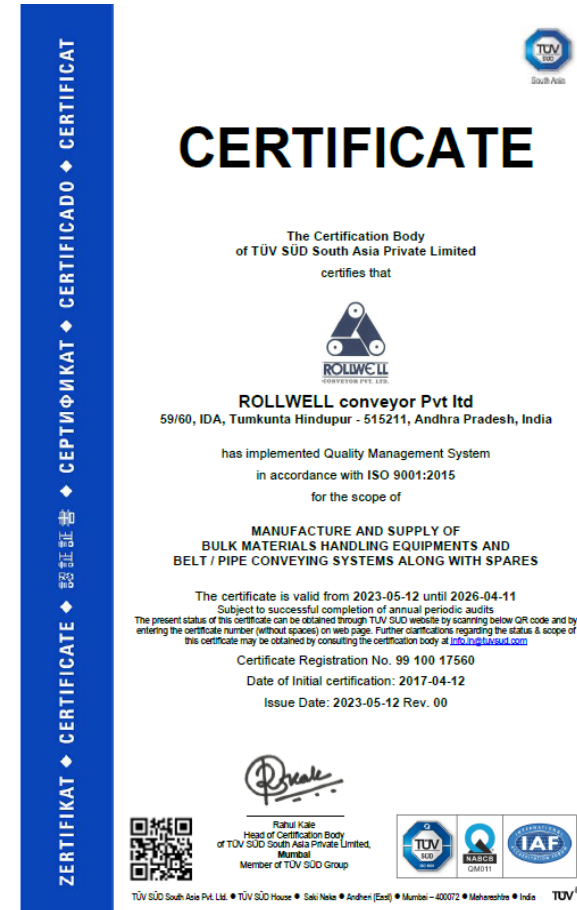



# Accreditation & Certifications

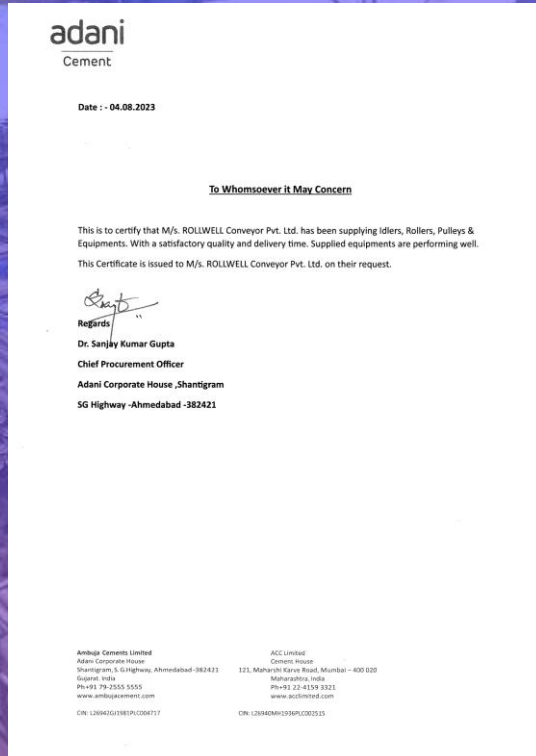

ROLLWELL has supplied to almost all sectors and major industries in the country and also exports to several countries globally. ROLLWELL follows good business practices not only with its customers, but also with its all suppliers with regular volume orders and prompt & immediate payments for supplies.





# Accreditation & Certifications

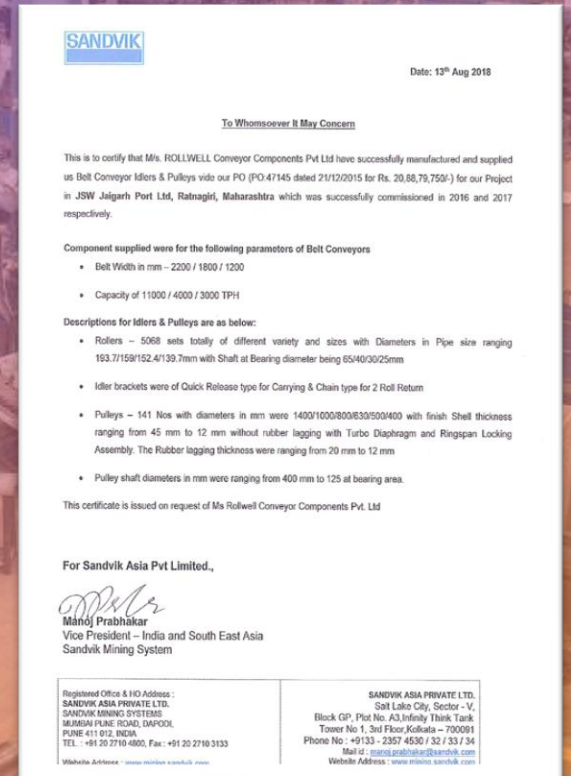

ROLLWELL has supplied to almost all sectors and major industries in the country and also exports to several countries globally. ROLLWELL follows good business practices not only with its customers, but also with its all suppliers with regular volume orders and prompt & immediate payments for supplies.





# Major Clients

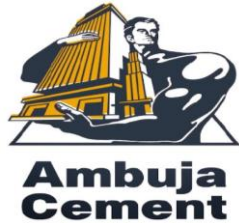

# Major Clients



Port of Fujairah





# Major Suppliers





# Live Pictures of Our Workshop – Roller Division



**ROLLER Manufacturing – All operations on CNC Machines to ensure consistency and quality**





# Live Pictures of Our Workshop – Roller Division





# Live Pictures of Our Workshop – Pulley Division





# Live Pictures of Our Workshop – Frames Division

**We make 400 frames per day with robotic welding.**





# Live Pictures of Our Workshop – Frmes Division



Special Idler Frames



Standard idler base frames – Mass production on ROBOTIC Welding Machines





# Live Pictures of Our Workshop – Conveyor Division





# Belt Conveyors

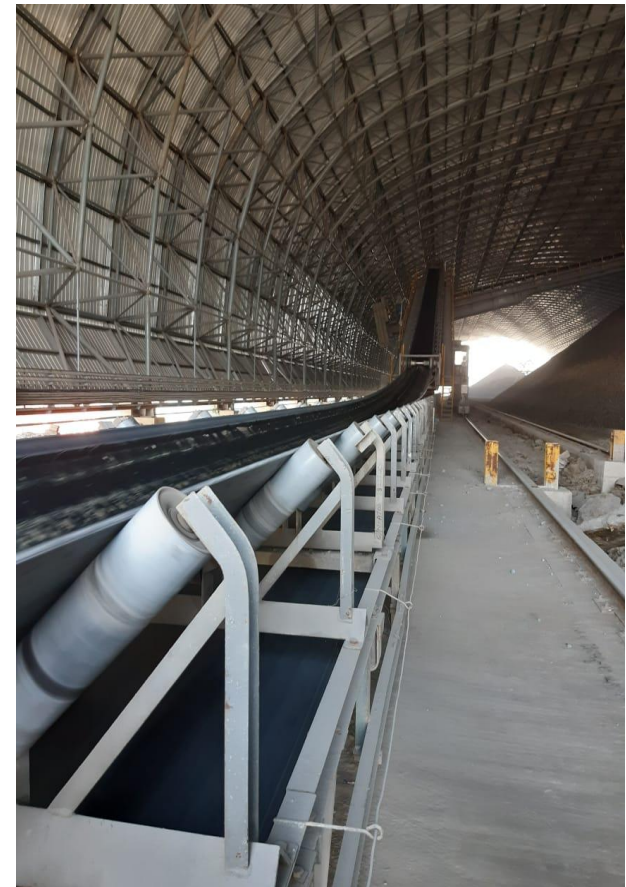
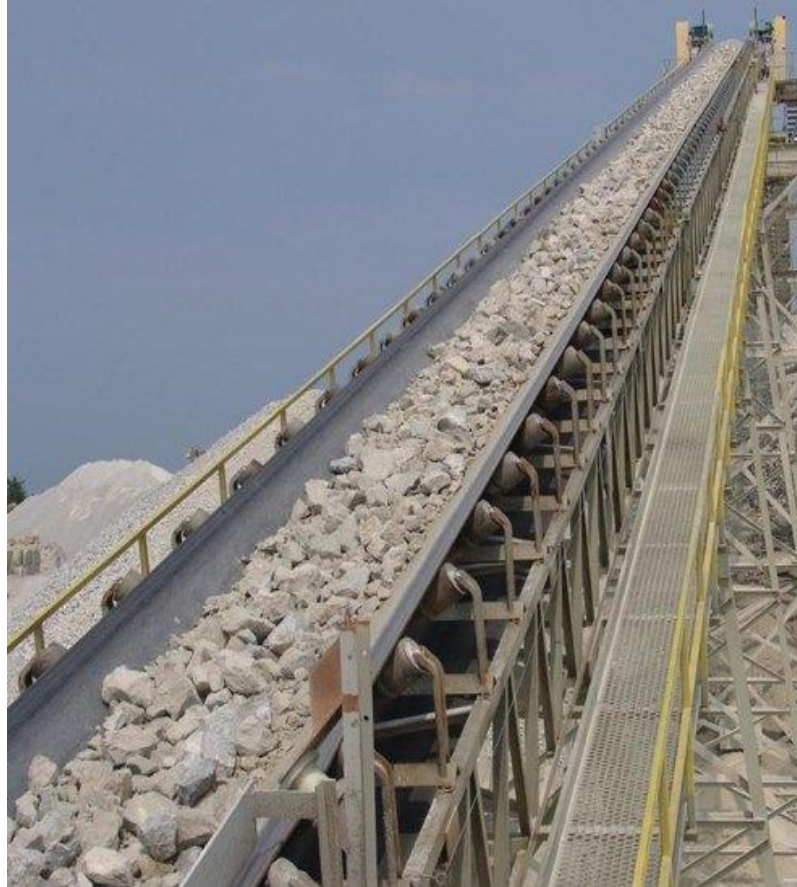



# Pipe Conveyors



The Pipe Conveyor is an enclosed curve forming to a shape of a pipe and carrying bulk materials at high speed with zero spillage. At the loading and discharging points, the conveyor system is same as open troughed conveyors.





# Powered Roller Conveyor





# High Angle Conveyor





# Screw Conveyor

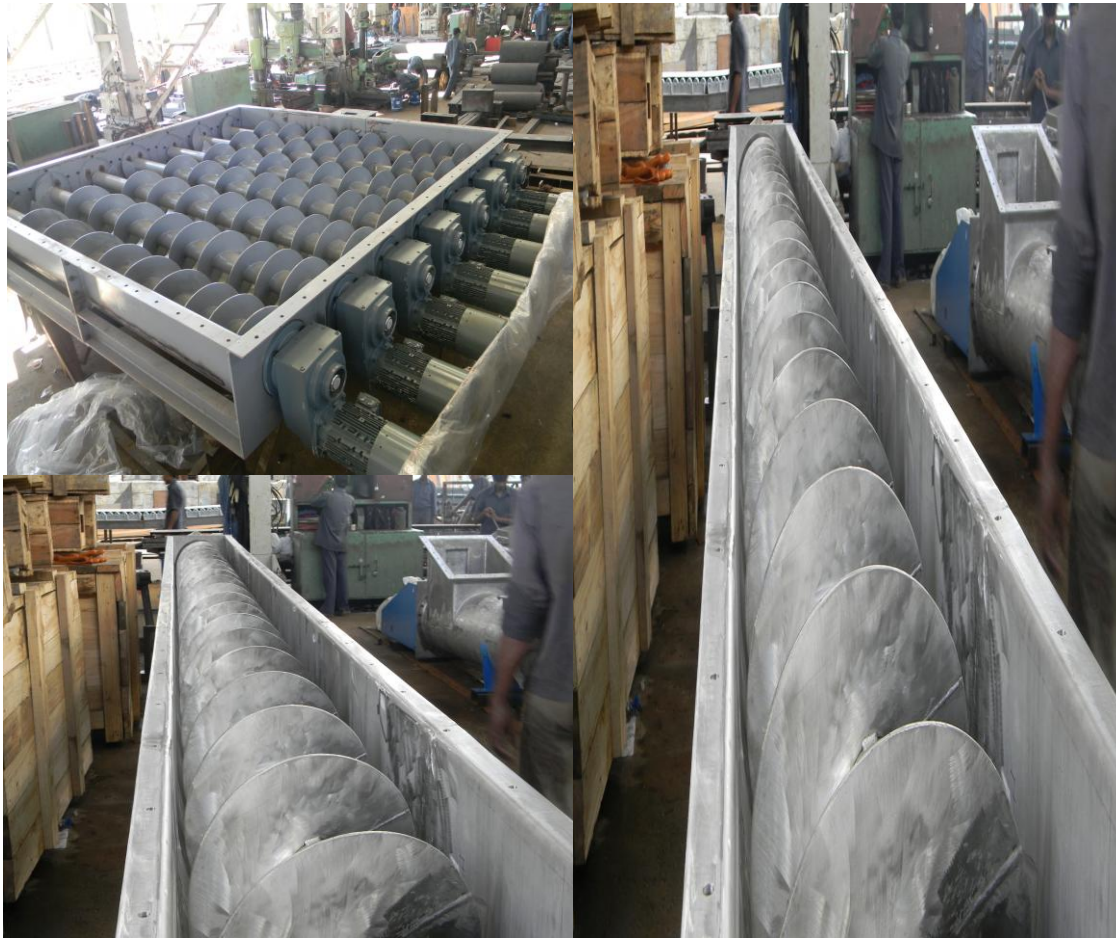



# We also specialize in :



Truck Loading Conveyors & Truck Loading Machines



Tripper Conveyors & Shuttle Conveyors





## We also specialize in : **Gravity ROLLER CONVEYORS**

Gravity roller conveyors are some of the most used types of conveyors in factories and other industrial settings. The reliable, and inexpensive solution to transporting parts, products, and packages.





# Conveyor Idler Rollers – 2000 Nos per Day



We have been renowned across the country with our customers for our quality painting and packing, apart from state of art engineering in roller manufacturing. Rollers are specially engineered to work under dusty environment, rainy season, high impact loads etc. The roller design and sealing system is best among and are guaranteed for 50000 hrs.





# We Also Make Polymer Idler Rollers





# Impact Idlers / Spiral Rollers





# Conveyor Pulleys – upto 30 Nos per day



Turbo Diaphragm Pulleys





# Deflector Pulleys for Flexowell Conveyor





# Varieties of Pulleys



Pulley lagged with Ceramic Tiles



Special Pulleys for Export





# Varieties of Pulleys





# Belt Hoods





# HiPer Rollers – High Performance Rollers

## “Better than the Best”



### Life Cycle

Increased life minimum by 30%, as compared with existing rollers.



### Cost Effective

One time investment, which will result in reducing the opex. cost.

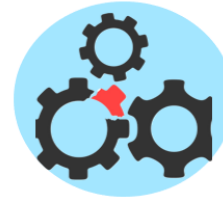

### Minimal Breakdown

Less breakdown time, as compared to existing rollers.



### Low Maintenance

Hassel free work, will help to get more out put & reduced maintenance cost.



### High Speed/High Capacity

Designed for high-speed conveyor and to carry capacity of 1000TPH & above.



### Price

Price will be 12-20% higher, as compared to existing rollers.





# Stringers / Short Posts / Deck Plates / Skirts / Chutes / Hand Rails/Side Guard / Other Conveyor Fabrication





# Monthly Production Capacity

Items	Monthly Production Capacity	UOM
Rollers	50000	Nos.
Pulleys	250	Nos.
Fabrication	400	MT.
Idler Frames	10000	Nos.
Complete Conveyors	20	Nos.







### Works & Registered Office:

#59 & 60, IDA, Tumkunta,  
Hindupur - 515211, Andhra Pradesh, India

### Corporate Office

# 204, Brigade Rubix, Plot No. 20, HMT Road, Off  
Tumkur Road, Near BFW, Bangalore - 560 013.  
Ph : +91-80-4127 2838.

Website : [www.rollwell.net](http://www.rollwell.net)  
E-Mail : [mktg@rollwell.net](mailto:mktg@rollwell.net), [info@rollwell.net](mailto:info@rollwell.net)

Mr. Avinash Goyal – Managing Director : +91-93793  
72704, +91-63639 77797

**Export Inquires : - +91-93793 72704, +91-63639 77797**  
**Domestic Inquires : - +91- 98736 29495, +91-93203 09597,**  
**+91-99116 86889 & +91-7768899003**

# Thank You.

